

Sonata sesta, Fuga harmonica à4

Adriano Banchieri
(1568 - 1634)

Sonata sesta, Fuga harmonica à4

8

3 8

6 8 3

12 8

15 8

18 8

20 8

Alto

Adriano Banchieri

(1568 - 1634)

Sonata sesta, Fuga harmonica à4

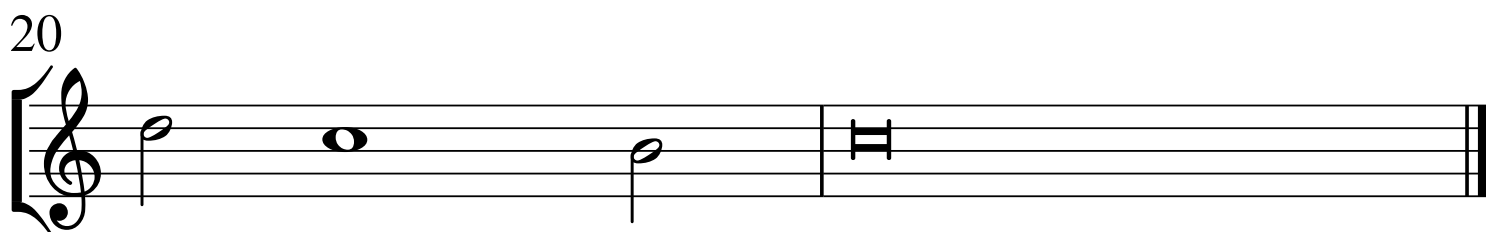
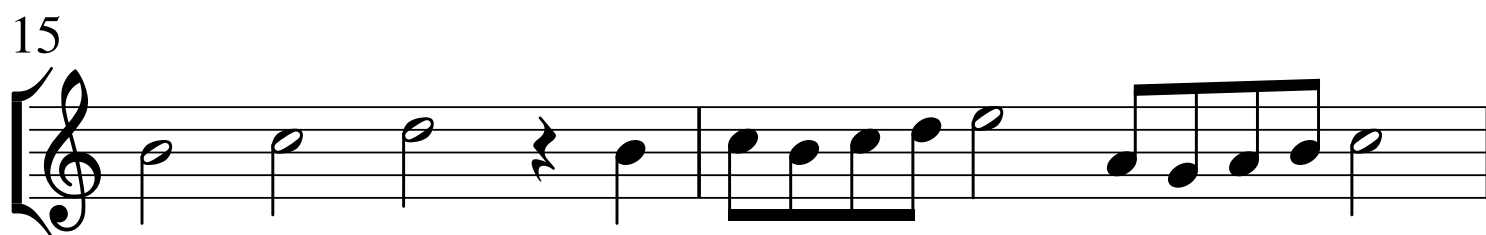
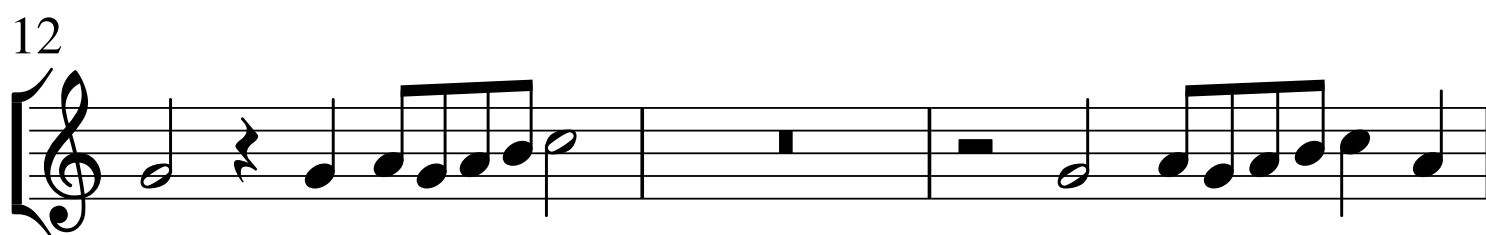
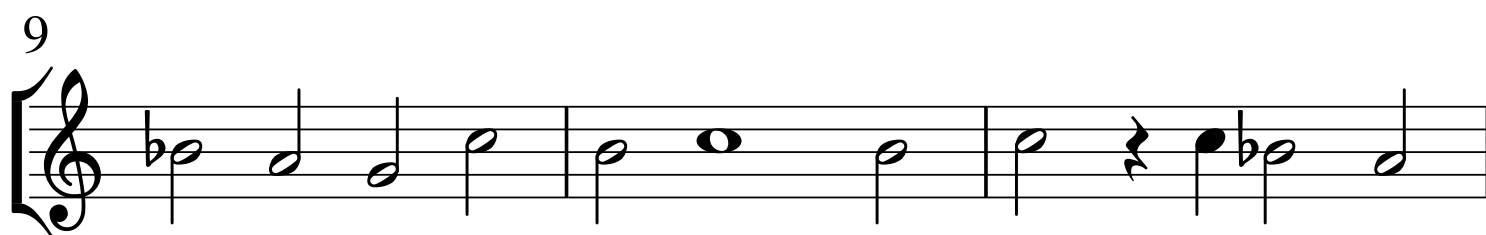
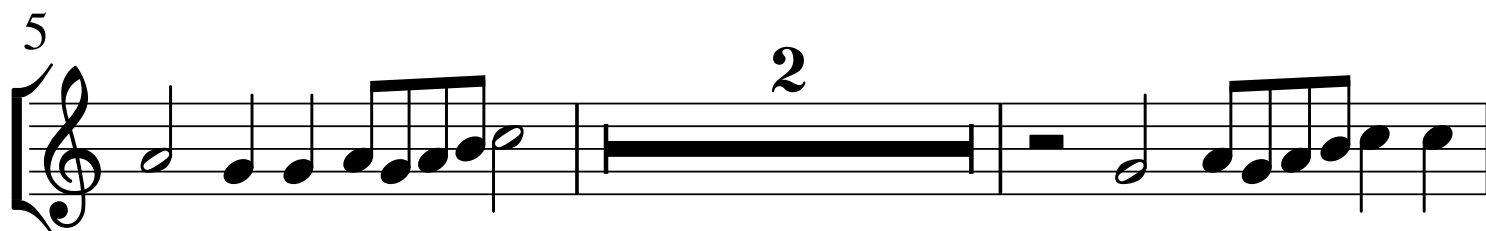

Tenor

Adriano Banchieri

(1568 - 1634)

Sonata sesta, Fuga armonica à4

3

6

9

13

16

18

20

Sonata sesta, Fuga harmonica à4

5

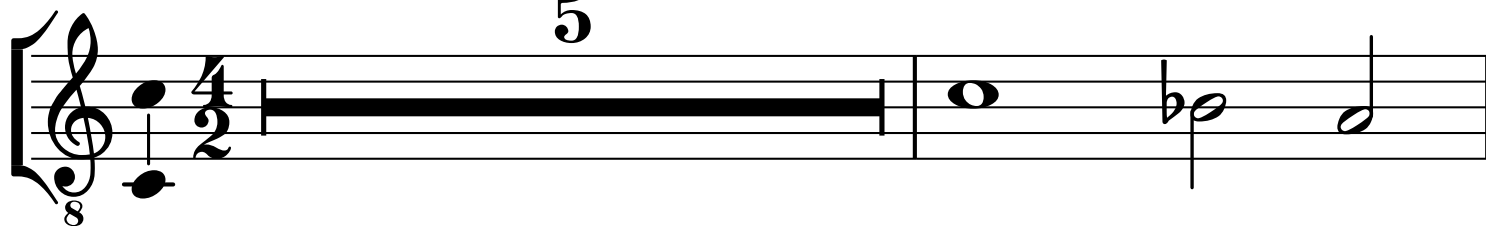

7

9

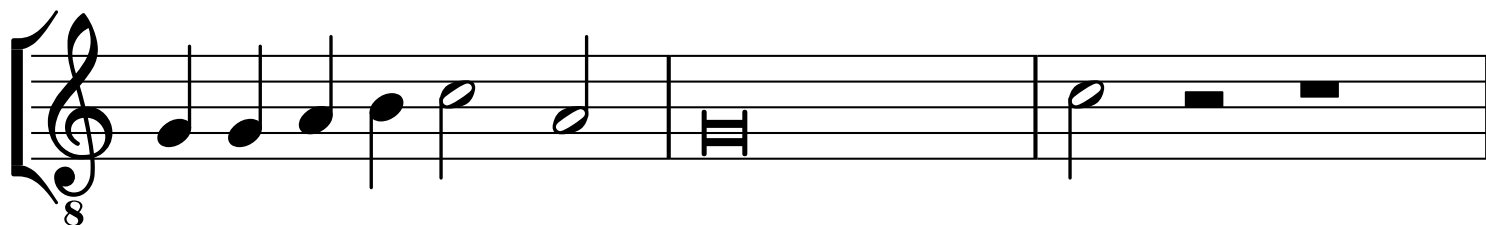

12

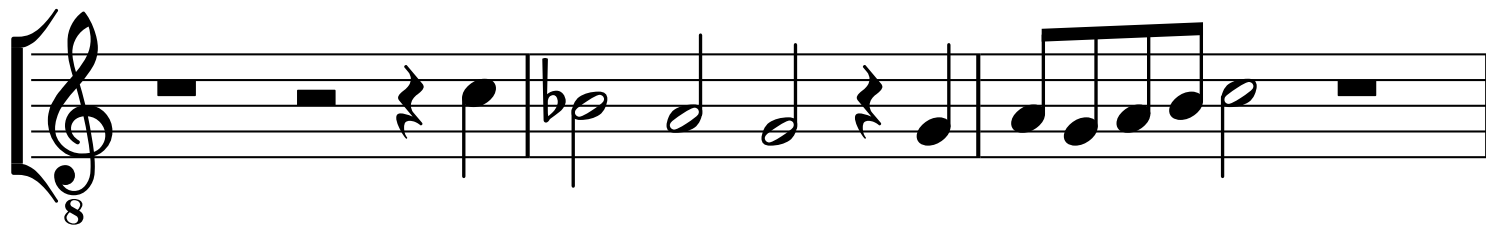

15

2

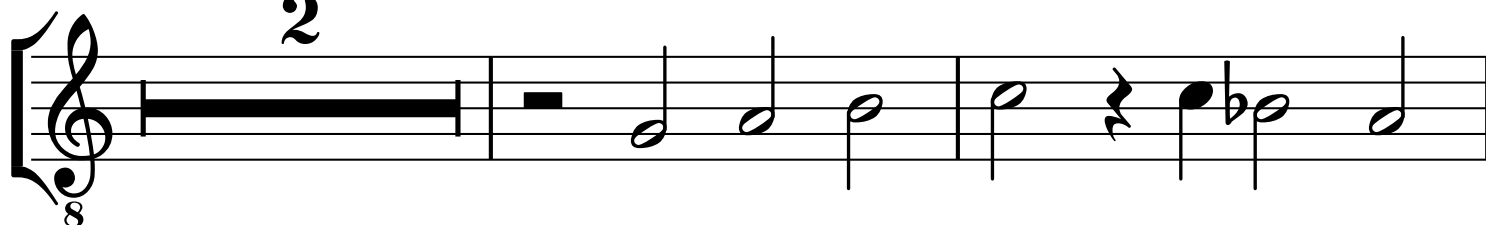

19

